

Text und Musik  
Karl-Heinz Jäger

# Holde Madonna

Pilgerlied

Dreistimmiger Frauenchor  
mit Klavierbegleitung

---

© by MUSIKVERLAG JÄGER · D - 69254 Malsch  
Tel./Fax: 07253-26342 · E-Mail: jaeger.karl-heinz@t-online.de  
Probepartituren im Internet: [www.musikverlag-jaeger.de](http://www.musikverlag-jaeger.de)

---

# Holde Madonna

Text und Musik:  
**Karl-Heinz Jäger**

♩ = ca.69

Klavier

## Probepartitur

*Alle oder Gruppe*

S

1. Vol - ler Hoff - nung, — vol - ler Freu - de — kom - men wir aus — nah und  
2. Und wir be - ten — vol - ler De - mut, — man - ches Wun - der — ist ge -

fern, — pil - gern zu der — Mut - ter  
scheh'n, — und emp - fan - gen — dei - ne

# Probepartitur

Herrn. — Und wir schau - en — in ihr Ant - litz — und die Her - zen — wer - den  
steh'n. — Läßt uns vor dir — stil - le wer - den, — läßt ver - ges - sen — Schmerz und

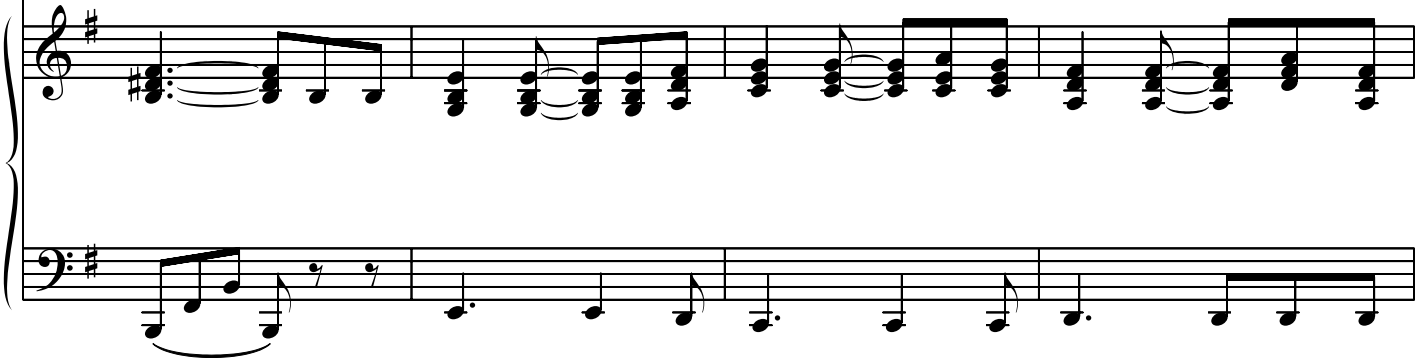

weit, — denn ihr Blick ist — vol - ler Gü - te, — Mut - ter der Barm - her - zig -  
Leid, — groß und reich ist — dei - ne Gna - de, — schenk uns Frie - den — al - le -

S  
keit. —  
zeit. —

Refr.: Ma - don - na, — hol - de Ma - don - na —

A

\_\_\_\_\_ reich huld - voll \_\_\_\_\_ uns dei - ne Hand. \_\_\_\_\_

— Ma - don - na, \_\_\_\_\_ hol - de Ma -

don - na, schütz uns

nach der 3. Strophe zweimal Refrain

*D. C. Fine*

und un - ser Land!

*D. C.*
